

STARBUCK HIGH SCHOOL BASKETBALL

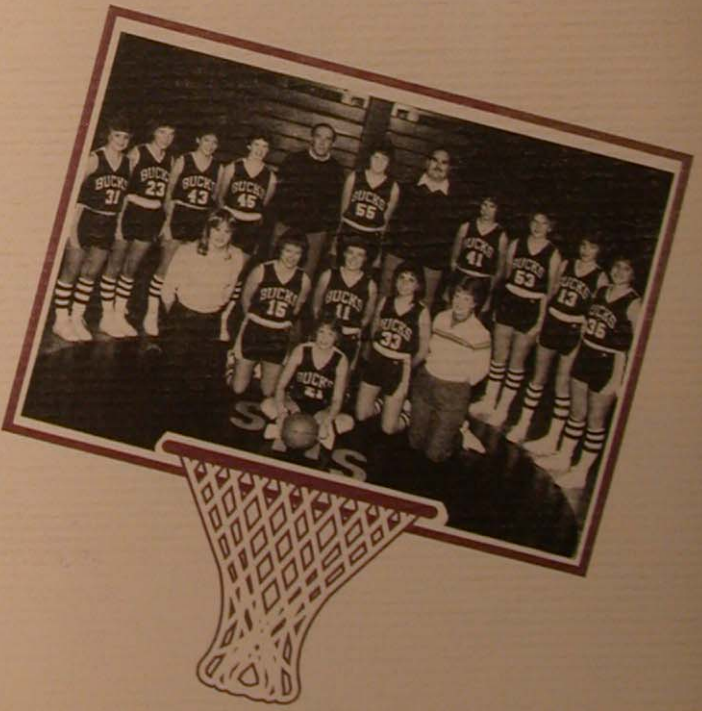
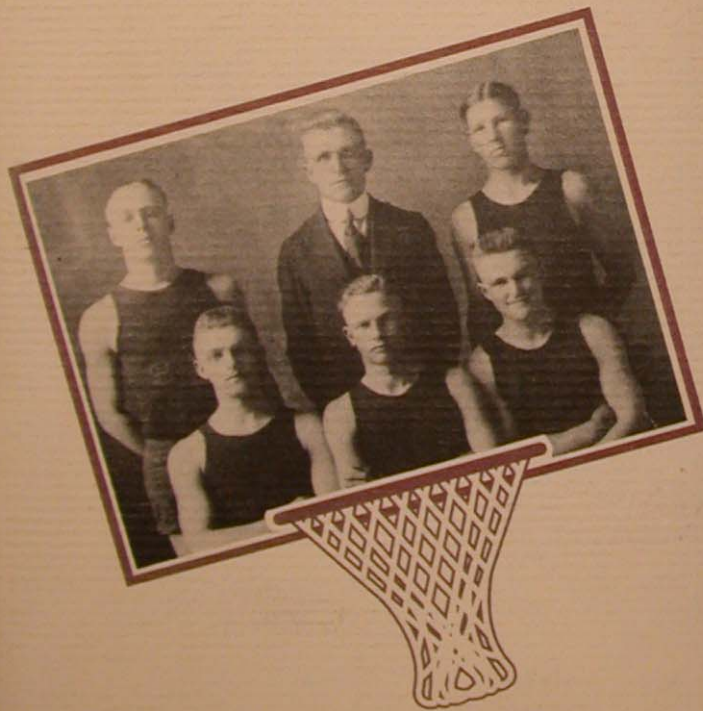

TABLE OF CONTENTS

INTRODUCTION	2
EARLY YEARS	3
BOYS BASKETBALL	7
TEAM INFORMATION – BOYS	15
STATISTICS – BOYS	78
A UNIQUE RIVALRY	100
SPECIAL RECOGNITION	102
GIRLS BASKETBALL	113
TEAM INFORMATION – GIRLS	117
STATISTICS – GIRLS	137
MISCELLANEOUS	156

INTRODUCTION

Welcome to this recap of boys and girls high school basketball at Starbuck. Special thanks go to the STARBUCK TIMES, the Pope County Museum and History Center, the Starbuck School, and Quinco Press for their assistance. Thanks also to the coaches, players, and others that willingly searched their own archives for information.

This booklet is a collection of photos, data, history, and biographies. There are game results and season totals. Various statistical categories depict single game, single season and career leaders. Team Captains are listed, as are the 1,000 point scorers and the All-Conference selections. There have been many impressive accomplishments, just as there have been many impressive individuals associated with Starbuck basketball.

Point totals are nearly complete for both the girls and boys. Other statistical information is also available for most of the years beginning with 1964. Data was collected from several sources. Newspapers, annuals, and year-end summaries were very helpful. Many of the Official Scorebooks dating back to 1964 are still in existence.

The photos on the cover are of the 1920 boys and the 1984 girls.

Please address any questions or comments, corrections or additions to:

Matthew Pederson
PO Box 201
Starbuck MN 56381



A.Thorstad, O.Holten, C.Billehus, J.Olson, A.Larson, W.Erickson,
 P.Pladsen, P.Bardal, L.Voxland, B.Ophaug, B.Bardal, M.Gorder.
 FRONT - Coach Syverson.

DATE	SITE	OPPONENT		PF	PA	
12/02/58	AT	GLENWOOD	L	52	59	
12/05/58	AT	ELBOW LAKE	L	40	54	
12/09/58	HOME	BENSON	W	61	52	
12/16/58	HOME	CLINTON	L	44	55	
12/19/58	HOME	MORRIS	L	44	51	
01/06/59	AT	BENSON	L	44	59	
01/10/59	HOME	GLENWOOD	W	49	48	
01/13/59	HOME	HANCOCK	W	42	33	
01/17/59	AT	HAWLEY AT CONCORDIA	L	44	77	
01/20/59	AT	BELGRADE	W	58	45	
01/23/59	AT	ALBERTA	W	57	31	
01/27/59	HOME	BARRETT	W	34	32	
01/30/59	HOME	ELBOW LAKE	W	58	44	
02/07/59	HOME	HOFFMAN	L	42	60	
02/10/59	AT	CYRUS	W	66	47	
02/14/59	AT	BARRETT	L	45	46	
02/18/59	HOME	GRACEVILLE	W	48	46	
02/21/59	HOME	BROOTEN	W	57	43	
02/26/59	AT	ALBERTA AT GLENWOOD	W	67	48	DISTRICT
02/27/59	AT	CYRUS AT GLENWOOD	W	76	48	DISTRICT
03/03/59	AT	MORRIS AT GLENWOOD	W	55	51	DISTRICT
03/04/59	AT	GRACEVILLE AT GLENWOOD	W	71	59	DISTRICT
03/06/59	AT	WHEATON AT FERGUS FALLS	L	35	36	DISTRICT

1189 1124

RECORD 14 - 9
 COACH ARLEN SYVERSON
 CAPTAIN WAYNE ERICKSON



BACK – M.Johnsrud, R.Johnson, B.Amundson, D.Gorder, T.Asmus, D.Baukol, M.Olson, D.Johnsrud, M.Sumption, S.Otteson. FRONT – R.Gorder, T.Brenden, P.Anderson, D.Stammer.

DATE	SITE	OPPONENT		PF	PA		
11/26/68	AT	GLENWOOD	L	57	61		
11/29/68	AT	ELBOW LAKE	W	74	54		
12/03/68	HOME	MELROSE	W	60	56		
12/06/68	HOME	OSAKIS	W	69	34	CONF.	
12/13/68	HOME	PARKERS PRAIRIE	W	70	58	CONF.	
12/17/68	AT	CYRUS	W	82	59		
12/20/68	HOME	DEER CREEK	W	65	64	CONF.	OT
01/10/69	AT	HENNING	L	57	63	CONF.	
01/14/69	HOME	HANCOCK	W	85	63		
01/18/69	HOME	BERTHA-HEWITT	W	83	43	CONF.	
01/21/69	HOME	BENSON	W	67	55		
01/31/69	AT	OSAKIS	W	95	49	CONF.	
02/01/69	AT	CHOKIO-ALBERTA	W	67	59		OT(2)
02/07/69	AT	PARKERS PRAIRIE	W	86	59	CONF.	
02/08/69	AT	DEER CREEK	W	88	55	CONF.	
02/14/69	AT	ELBOW LAKE	W	80	56		
02/18/69	HOME	GLENWOOD	W	62	55		
02/21/69	AT	WHEATON	W	89	62		
03/03/69	AT	ELBOW LAKE AT BENSON	W	71	53	DISTRICT	
03/06/69	AT	HERMAN AT MORRIS	W	54	52	DISTRICT	
03/07/69	AT	BRECKENRIDGE AT FERGUS FALLS	W	61	46	DISTRICT	
03/13/69	AT	CROSBY-IRONTON AT ST CLOUD	L	51	75	REGION	
03/15/69	AT	MELROSE AT ST CLOUD	L	57	68	REGION	

1630 1299

RECORD 19 - 4
 COACH TOM WOLHOWE
 CAPTAINS PAUL ANDERSON, TODD BRENDEN
 CONFERENCE LAKE TO PRAIRIE (2nd) 7 - 1
 ALL - CONF. TODD BRENDEN, DAVE GORDER, PAUL ANDERSON



BACK - P.Finstad, C.Thiesse, G.Bartlett, S.Anderson, W.Schultz, C.Hagen, M.Chalenburg, B.Grote, N.Pederson, J.Danielson, C.Dahlseng, D.Barsness, B.Pederson. FRONT - Coach Starns, D.Halvorson, Coach Toivonen.

DATE	SITE	OPPONENT		PF	PA	
12/05/72	HOME	GRACEVILLE	W	63	45	
12/08/72	AT	BROWNS VALLEY	L	52	57	CONF.
12/15/72	AT	GRACEVILLE	W	64	51	CONF.
12/19/72	HOME	CHOKIO-ALBERTA	W	59	55	
12/28/72	AT	NEW LONDON AT GLENWOOD	L	45	72	
12/29/72	AT	BERTHA-HEWITT AT GLENWOOD	W	68	60	
01/09/73	AT	PARKERS PRAIRIE	L	57	73	
01/12/73	AT	CHOKIO-ALBERTA	L	44	65	CONF.
01/19/73	AT	BEARDSLEY	W	61	41	CONF.
01/26/73	HOME	CLINTON	W	60	38	CONF.
01/27/73	HOME	BRECKENRIDGE	L	45	67	
02/02/73	HOME	CAMPBELL-TINTAH	L	50	55	CONF.
02/06/73	HOME	BENSON	L	51	53	
02/09/73	HOME	HERMAN	W	61	57	CONF.
02/10/73	AT	CYRUS AT UMM	L	46	47	
02/16/73	AT	HANCOCK	W	62	54	CONF.
02/17/73	HOME	ELBOW LAKE	L	51	66	
02/20/73	HOME	GLENWOOD	L	52	56	
02/23/73	HOME	BELLINGHAM	W	51	50	CONF.
02/24/73	AT	WHEATON AT UMM	L	51	67	
02/26/73	AT	GRACEVILLE AT BENSON	W	64	47	DISTRICT
03/01/73	AT	HERMAN AT MORRIS	W	58	54	DISTRICT
03/04/73	AT	BRECKENRIDGE AT UMM	L	50	60	DISTRICT

1265 1290

RECORD 11 - 12
 COACH GREG STARNES
 CAPTAINS GARY BARTLETT, BRENT PEDERSON
 CONFERENCE PHEASANT (3rd) 6 - 3
 ALL - CONF. JOEL DANIELSON, HM - WES SCHULTZ

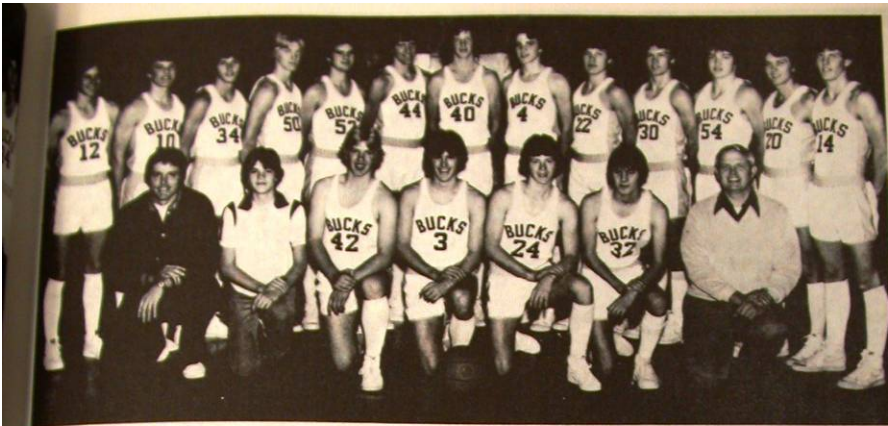

BACK — B.Rutledge, G.Toivonen, M.Nelson, R.Anderson, T.Olson, S.Baukol, R.Gregersen, K.Amundson, M.Murphy, C.Johnshoy, J.Syverson, J.Aaberg, S.Knutson. FRONT — Coach Starns, B.MacRunnel, T.Flom, B.Hagert, M.Rutledge, J.Benson, Coach Toivonen.

DATE	SITE	OPPONENT	W	PF	PA	CONF.
12/05/80	HOME	CAMPBELL-TINTAH	W	100	64	CONF.
12/12/80	HOME	CHOKIO-ALBERTA	W	68	45	CONF.
12/16/80	AT	LONG PRAIRIE	W	65	53	
12/19/80	AT	CLINTON	W	80	40	CONF.
01/06/81	HOME	CYRUS	W	89	48	
01/09/81	HOME	GRACEVILLE	W	58	46	CONF.
01/13/81	AT	HANCOCK	W	75	47	CONF.
01/16/81	HOME	MORRIS	W	47	45	
01/20/81	AT	GLENWOOD	W	72	42	
01/23/81	HOME	HERMAN	W	83	66	CONF.
01/27/81	AT	SAUK CENTRE	W	43	33	
01/30/81	AT	MILAN	W	60	44	CONF.
02/03/81	HOME	HOFFMAN-KENSINGTON	W	90	69	
02/12/81	AT	KERKHOVEN-MURDOCK-SUNBURG	W	49	37	
02/13/81	AT	BEARDSLEY	W	82	50	CONF.
02/17/81	HOME	GLENWOOD	W	66	44	
02/20/81	AT	BELLINGHAM	W	47	46	CONF.
02/28/81	AT	BROWNS VALLEY	W	72	52	CONF.
03/07/81	AT	GLENWOOD AT SAUK CENTRE	W	49	37	DISTRICT
03/10/81	AT	LONG PRAIRIE AT ALEXANDRIA	W	67	57	DISTRICT
03/13/81	AT	PARKERS PRAIRIE AT ALEXANDRIA	W	61	56	DISTRICT
03/17/81	AT	BARNESVILLE AT CONCORDIA	W	62	56	REGION
03/20/81	AT	STAPLES AT CONCORDIA	L	35	53	REGION

1520 1130

RECORD 22 - 1
 COACH GREG STARNs
 CAPTAINS CRAIG JOHNshoy, MITCH MURPHY
 CONFERENCE PHEASANT (1ST) 10 - 0
 ALL - CONF. STEVE BAUKOL, BILL RUTLEDGE, GREG TOIVONEN, KENT AMUNDSON



BACK - J.Noyes, J.Lindquist, M.LaQua, C.Pederson, P.Johnsrud, R.Ranum, T.Frank, J.Wesen, R.Hagen, K.Amundson, R.Lundell, M.Knutson, J.Gorder.
 FRONT - Coach Toivonen, C.Schumann, D.Toivonen, M.Syverson, B.Berg, Coach Starns.

DATE	SITE	OPPONENT		PF	PA	
11/27/84	HOME	HOFFMAN-KENSINGTON	W	76	64	
11/30/84	HOME	CAMPBELL-TINTAH	W	63	42	CONF.
12/07/84	HOME	CHOKIO-ALBERTA	W	69	30	CONF.
12/11/84	AT	LONG PRAIRIE	W	59	56	OT
12/14/84	AT	CLINTON	W	52	41	CONF.
12/18/84	HOME	GLENWOOD	L	47	50	
12/21/84	AT	SAUK CENTRE AT ALEXANDRIA	L	33	34	
12/22/84	AT	HAWLEY AT ALEXANDRIA	W	51	49	
01/04/85	HOME	GRACEVILLE	W	68	45	CONF.
01/08/85	AT	HANCOCK	L	58	59	CONF.
01/15/85	HOME	BROOTEN	W	79	47	
01/25/85	AT	MILAN	W	58	43	CONF.
02/01/85	HOME	ORTONVILLE	W	58	50	
02/05/85	AT	BEARDSLEY-BROWNS VALLEY	W	49	47	CONF. OT
02/08/85	HOME	HERMAN	W	76	41	CONF.
02/12/85	AT	CYRUS	W	62	56	
02/14/85	AT	BELLINGHAM	W	68	44	CONF.
02/19/85	AT	GLENWOOD	L	52	64	
02/25/85	HOME	BENSON	W	76	53	
03/02/85	AT	BROWERVILLE AT ALEXANDRIA	W	45	43	DISTRICT
03/05/85	AT	SAUK CENTRE AT ALEXANDRIA	W	67	47	DISTRICT
03/08/85	AT	GLENWOOD AT ALEXANDRIA	L	40	65	DISTRICT

1306 1070

RECORD 17 - 5
 COACH GREG STARNs
 CAPTAINS MIKE SYVERSON, DOUG TOIVONEN
 CONFERENCE PHEASANT (2nd) 8 - 1
 ALL - CONF. DOUG TOIVONEN, CRAIG PEDERSON, HM - MIKE SYVERSON

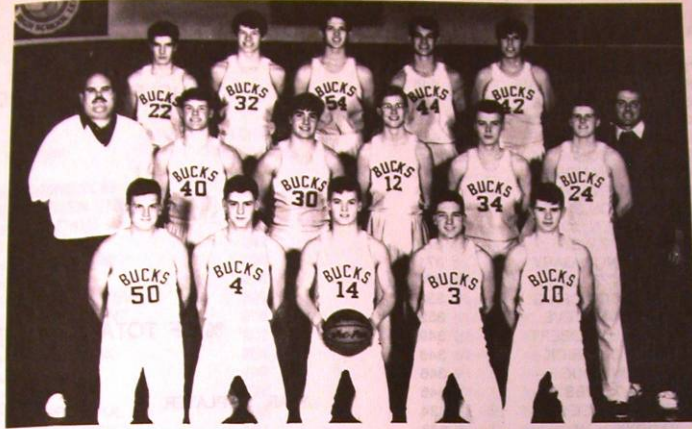

BACK — D.Honkomp, E.Doty, B.Blok, R.Himango, K.Strickler.
 MIDDLE — Coach Hanson, J.Pederson, M.Andreas, T.Owen,
 J.Moen, K.Tollefson, Coach Starns. FRONT — J.Smith, A.Bösl,
 J.Erickson, J.Berg, D.Larson.

DATE	SITE	OPPONENT		Pf	PA	
12/07/90	AT	BEARDSLEY-BROWNS VALLEY	W	76	37	CONF.
12/11/90	HOME	CHOKIO-ALBERTA	W	81	28	CONF.
12/15/90	AT	LAC QUI PARLE AT MORRIS	W	54	31	
12/17/90	AT	WHEATON AT UMM	W	62	48	
12/20/90	AT	WEST CENTRAL AT UMM	L	49	54	
01/04/91	HOME	CLINTON-GRACEVILLE	W	70	36	CONF.
01/07/91	AT	GLENWOOD	W	62	35	
01/11/91	HOME	HERMAN	W	68	38	CONF.
01/15/91	HOME	MELROSE	W	60	44	
01/18/91	HOME	BATTLE LAKE	W	67	35	CONF.
01/22/91	HOME	BELLINGHAM	W	67	44	CONF.
01/24/91	AT	CHOKIO-ALBERTA	W	56	39	
01/25/91	AT	LONG PRAIRIE	L	56	62	OT
01/28/91	AT	OSAKIS	W	73	56	
01/29/91	HOME	UPSALA	W	61	41	
02/01/91	AT	WHEATON	W	42	40	CONF.
02/05/91	AT	HANCOCK	W	47	43	CONF.
02/08/91	AT	BELLINGHAM	W	53	46	CONF.
02/12/91	HOME	CAMPBELL-TINTAH	W	69	47	CONF.
02/14/91	AT	PARKERS PRAIRIE	W	72	49	
02/19/91	AT	EAGLE VALLEY	W	62	27	
02/22/91	HOME	BRANDON-EVANSVILLE	W	64	23	
03/02/91	AT	VILLARD AT ALEXANDRIA	W	48	27	DISTRICT
03/05/91	AT	MELROSE AT ALEXANDRIA	W	49	26	DISTRICT
03/08/91	AT	LONG PRAIRIE AT ALEXANDRIA	L	45	48	DISTRICT
				1513	1004	

RECORD 22 - 3
 COACH GREG STARNs
 CAPTAINS ERIC DOTY, BRIAN BLOK, RYAN HIMANGO
 CONFERENCE PHEASANT (1st) 10 - 0
 ALL - CONF. RYAN HIMANGO, BRIAN BLOK, ERIC DOTY, DOUG LARSON



BACK – L.Koloski, D.Christofferson, B.Johnston, B.Stoen, P.Murphy, M.Bailey, A.Aaberg, M.Grote, K.Stoen, P.Murphy, J.Aaberg. FRONT – M.Jackson, Coach Erickson, Coach Carlson, H.Johnston.

DATE	SITE	OPPONENT		PF	PA	
12/12/78	HOME	CYRUS	W	85	15	
12/14/78	AT	PARKERS PRAIRIE	W	87	37	
12/18/78	HOME	HERMAN	W	69	31	CONF.
01/05/79	HOME	CLINTON	W	71	22	CONF.
01/08/79	AT	CHOKIO-ALBERTA	W	54	50	CONF.
01/15/79	HOME	BEARDSLEY	W	53	37	CONF.
01/18/79	AT	BROWNS VALLEY	W	45	34	CONF.
01/23/79	HOME	BENSON	W	57	38	
01/25/79	AT	CAMPBELL-TINTAH	L	34	60	CONF.
01/26/79	HOME	BRECKENRIDGE	L	56	72	
01/29/79	HOME	MILAN	L	38	45	CONF.
02/01/79	AT	HANCOCK	W	44	31	CONF.
02/08/79	AT	VILLARD	W	58	30	
02/09/79	HOME	WHEATON	W	56	36	
02/19/79	HOME	ELBOW LAKE	L	42	54	
02/23/79	AT	GLENWOOD	W	54	37	
02/24/79	AT	SAUK CENTRE	W	53	50	
03/02/79	AT	CLARISSA AT SAUK CENTRE	W	55	32	DISTRICT
03/06/79	AT	LONG PRAIRIE AT SAUK CENTRE	W	57	53	DISTRICT OT
03/09/79	AT	BROWERVILLE AT SAUK CENTRE	L	47	58	DISTRICT

1115 822

RECORD 15 - 5
 COACHES MILT CARLSON, JENEAN ERICKSON
 CAPTAINS LYNNIE KOLOSKI, BRENDA STOEN, PATTI MURPHY
 CONFERENCE PHEASANT (4th) 6 - 2
 ALL - CONF. BONNIE JOHNSTON
 HM - AMY AABERG, PATTI MURPHY, PEGGY MURPHY

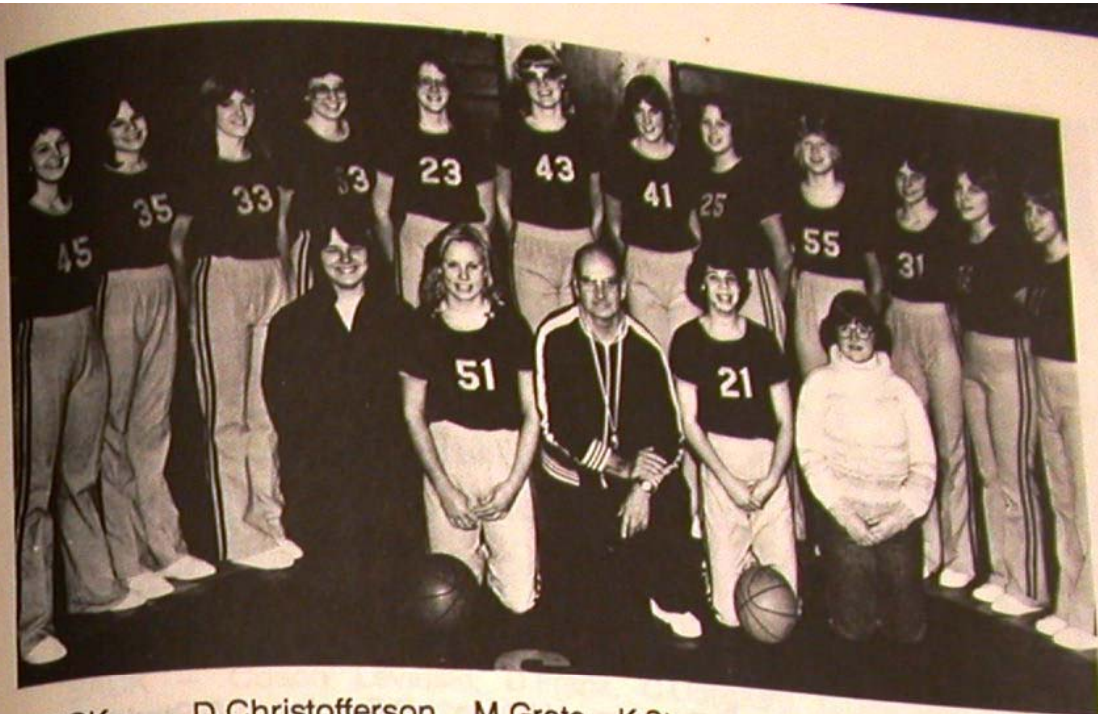

BACK - D.Christofferson, M.Grote, K.Stoen, A.Stadsvold, C.Odegaard,
 B.Kingswick, M.Bailey, A.Aaberg, K.Norby, J.Aaberg, D.Hoverud, D.Johnshoy.
 FRONT - S.Moe, P.Murphy, Coach Carlson, B.Johnston, M.Jackson.

DATE	SITE	OPPONENT		PF	PA	
12/06/79	HOME	PARKERS PRAIRIE	W	77	26	
12/10/79	HOME	BROWNS VALLEY	L	36	46	CONF.
12/13/79	AT	CYRUS	W	74	44	
12/17/79	HOME	CHOKIO-ALBERTA	W	63	30	CONF.
01/08/80	HOME	SAUK CENTRE	W	68	33	
01/14/80	HOME	GRACEVILLE	W	64	36	CONF.
01/22/80	AT	HERMAN	W	63	62	CONF.
01/24/80	HOME	HANCOCK	W	49	44	CONF.
01/26/80	AT	BRECKENRIDGE	L	50	52	
01/28/80	AT	MILAN	W	59	39	CONF.
01/29/80	AT	BENSON	W	61	43	
02/04/80	HOME	CAMPBELL-TINTAH	L	50	53	CONF.
02/05/80	HOME	GLENWOOD	W	58	47	
02/07/80	HOME	VILLARD	W	57	36	
02/09/80	AT	WHEATON	W	57	52	
02/11/80	AT	BEARDSLEY	W	89	36	CONF.
02/14/80	AT	CLINTON	W	65	45	CONF.
02/25/80	AT	ELBOW LAKE	W	54	49	
02/29/80	AT	ASHBY AT PARKERS PRAIRIE	W	49	35	DISTRICT
03/04/80	AT	LONG PRAIRIE AT SAUK CENTRE	L	48	49	DISTRICT
03/07/80	AT	BRANDON AT SAUK CENTRE	W	68	56	DISTRICT

1259 913

RECORD 17 - 4
 COACHES MILT CARLSON, JENEAN ERICKSON
 CAPTAINS BONNIE JOHNSTON, PEGGY MURPHY, MINDY BAILEY
 CONFERENCE PHEASANT (3rd) 7 - 2
 ALL - CONF. PEGGY MURPHY, AMY AABERG
 HM - BONNIE JOHNSTON, JENNIFER AABERG

TOM WOLHOWE

Tom Wolhowe is best known to Starbuck fans as the coach that won three straight District 21 Basketball Titles in 1967, 1968, and 1969. He was in the Starbuck school system for seven years and posted a basketball record of 97-54. His teams were Lake to Prairie Conference Co-champs in 1966 and Tri-champs in 1968. In addition, Wolhowe was successful as Starbuck's Head Baseball Coach.

Wolhowe graduated from Bagley High School. He attended Concordia College where he played basketball and a year of baseball. After graduating in 1960, he accepted a position at Hancock. He coached basketball and baseball for three years. After Starbuck, Wolhowe moved to Staples. His nine years there as Head Basketball Coach brought his career record to 209-192. He also served as a baseball and softball coach.

Wolhowe has enjoyed tremendous success as Staples' Tennis Coach. He has guided 13 teams to the State Tournament and finished as high as second place once and third place on two occasions. Overall, he has a dual meet record of 226-59. He has received Coach of the Year honors several times and has been honored by the Minnesota State Coaches Association for 25 years of service.



Tom Wolhowe, Paul Olson
Mike Forde, Julian Gulsvig

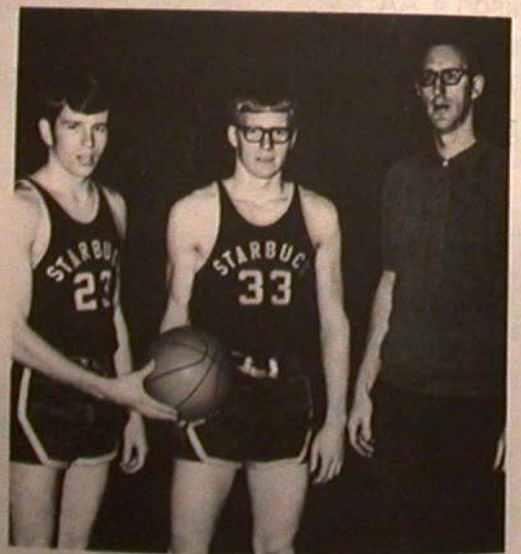

Todd Brenden, Paul Anderson
Tom Wolhowe

Dave Tank coached boys basketball at Starbuck for two years, compiling a 29-14 record. His 1970-71 team finished at 14-6 and was a Pheasant Conference Co-champion. The 1971-72 squad had a record of 15-8.

Tank graduated from Villard High School in 1963. He held that school's scoring record for many years with over 1,000 career points. While in college at Jamestown, N.D., he earned varsity letters in basketball and baseball.

His coaching career began in 1967 in Forbes, N.D. He inherited a program that was winless over their three previous seasons. By the end of Tank's third season, they were a respectable opponent. Following his two year stay at Starbuck, Dave moved to Anoka and was an Assistant Coach of their 1973 State Championship team. He became the Head Basketball Coach in 1978-79. In 1981, the Tornadoes won the State Title. They won it again in 1992. Tank's 1993 team finished as Class AA runner-up. During his 19 years as a Varsity Basketball Coach, his teams have a record of 267-148.

In addition to basketball, Tank has also coached track and soccer. The 1989 girls soccer team was State Champion. Tank has been named Conference and Region Coach of the Year on several occasions. He has a record of 11-1 in four State Tournament appearances and he may be the only coach in Minnesota sports history to have won State Championships in two different team sports. In November of 1993, he was inducted into the Minnesota State High School Coaches Association's 25 Year Club.

DAVE TANK

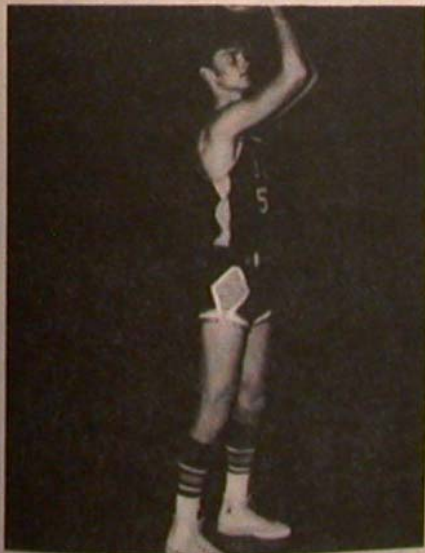
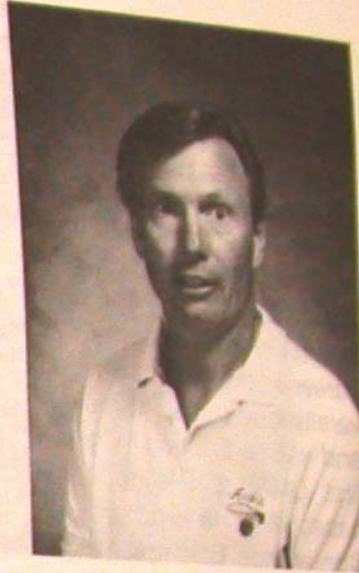

Dave Baukol

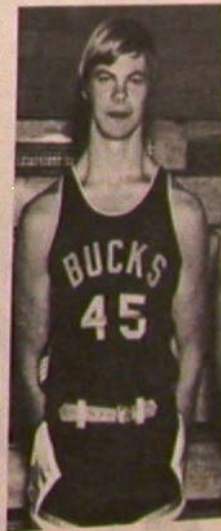

Tom Beuckens

GREG STARNS

If you wanted to assemble a list of the major contributors to Starbuck basketball, the place to start would be with Greg Starns. As a coach, he won the most games (291), coached the most seasons (19), and won the most District Titles (4). His teams won 10 Pheasant Conference Championships. Greg was named Conference or District Coach of the Year on numerous occasions. He also was successful as Starbuck's Head Baseball Coach.

Starns is a graduate of North St. Paul High School and the University of Minnesota, Morris. He had an impressive collegiate career in two sports – basketball and baseball. He earned eight varsity letters, was a multiple All-Conference selection in the NIC, and was a Baseball Co-captain with Don Bright. Greg was the first UMM athlete to be named MVP in both basketball and baseball. He was the top pitcher and hitter on UMM's first Conference Championship team and was honored as a member of the NAIA District 13 Tournament Team.

Starns began his coaching career at Cyrus. The Panthers went 16–5 and won the Little Eight Conference Title. After six straight wins to begin his career, his first game – at the hands of Starbuck. He moved to Starbuck the following year and stayed for the duration of Starbuck High School. District Championships were won in 1978, 1980, 1981 and 1982. The only thing missing from Starns' coaching record was a trip to the State Tournament. That was accomplished in his first year at Minnewaska Area High School as the talents of the Starbuck, Glenwood/Lowry, and Villard teams were combined. The 1992–93 Lakers carried a 25–0 record and the State's #1 seed into the Regional but they were unable to repeat as Champion. In two years at Minnewaska, Starns is 47–8. His 22 year career totals include a record of 354–100, 4 District Titles, a dozen Conference Championships and five Conference Runner-up finishes.

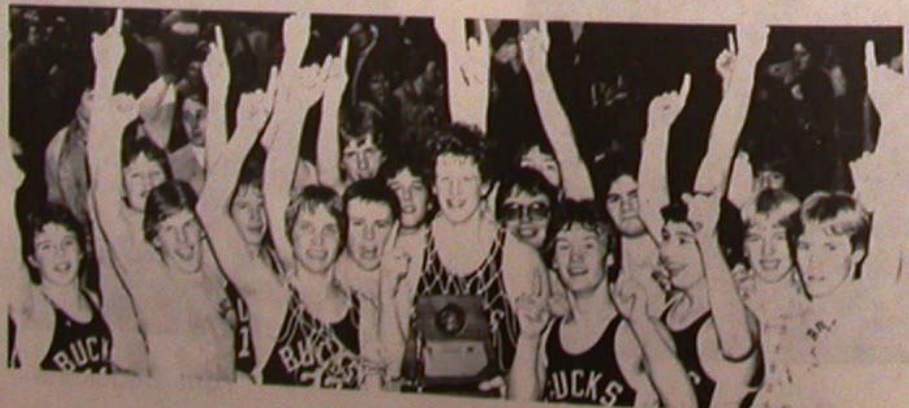

1000 POINT CLUB



Norris Stenson



Wes Schultz

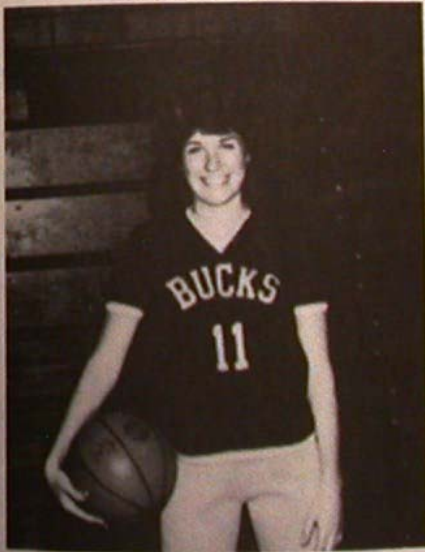

Cindy Vathauer

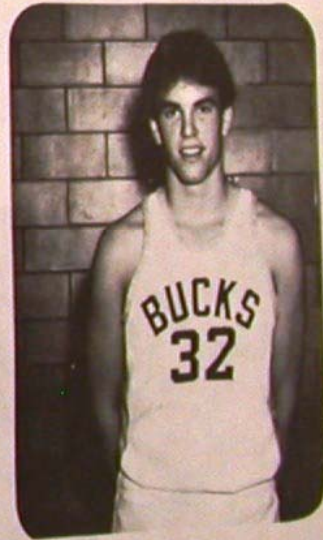

Doug Toivonen